THE REPUBLIC OF UGANDA

MINISTRY OF HEALTH
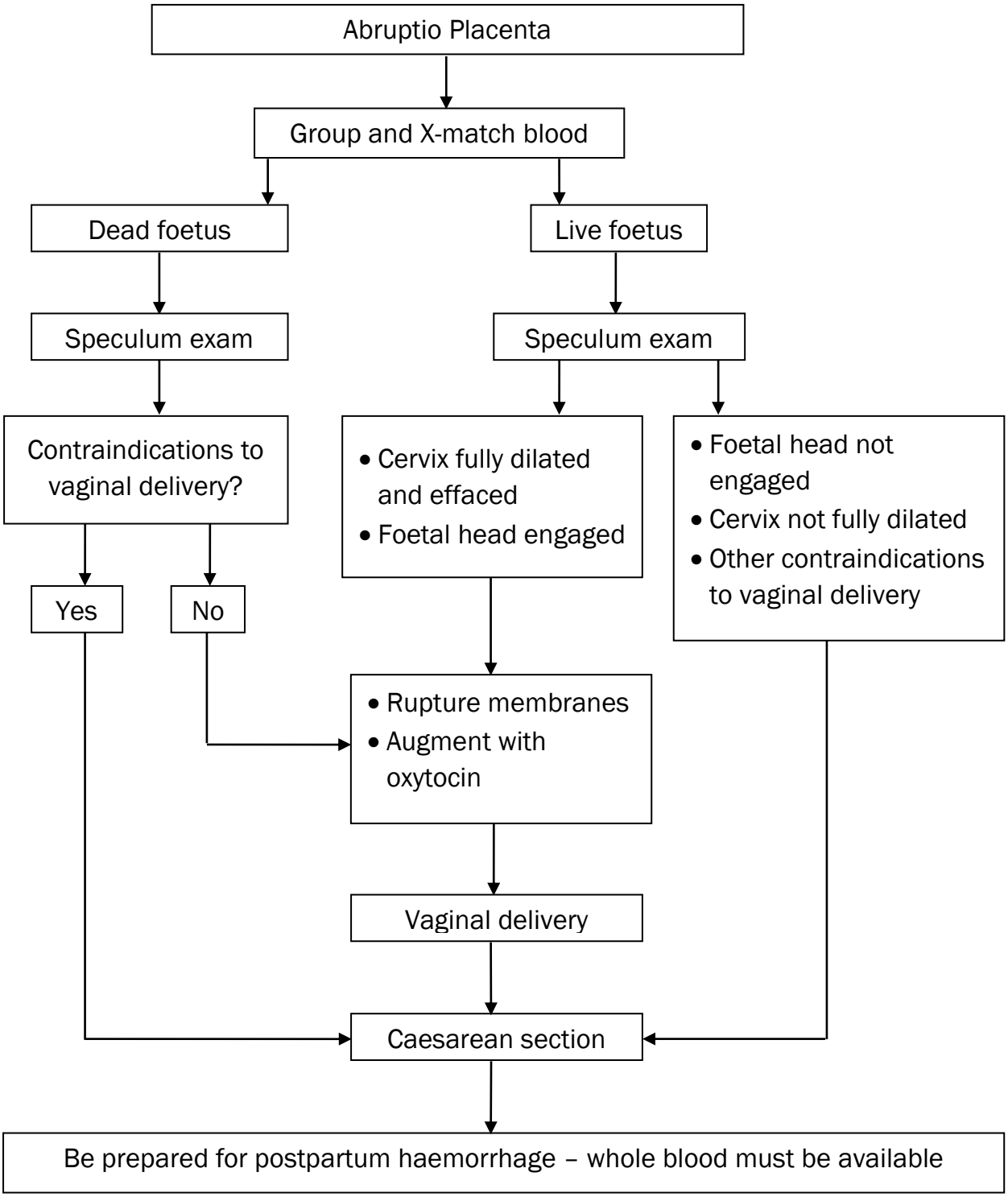
MANAGEMENT PROTOCOL FOR ABRUPTIO PLACENTA